

PROPOSED COMMERCIAL COM RESIDENTIAL BUILDING AT DOOR NO. 222, KILPAUK GARDEN CHENNAI-600 010. PLOT No. 3/A, BLOCK No. 11, R.S. No. 143/E. [143/25 AS PER PATTO]

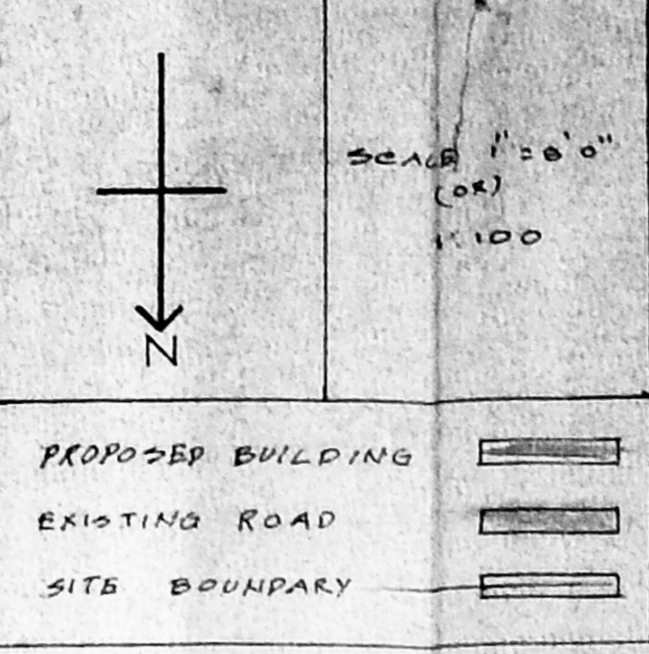

SCHEDULE OF FINISHES

1. ENTRANCE DOOR	2.5" x 1.5"
2. DOOR	2.5" x 1.5"
3. WINDOW	2.5" x 1.5"
4. WINDOW	2.5" x 1.5"
5. VENTILATOR	2.5" x 1.5"
6. APPOINTMENT	2.5" x 1.5"
7. DARK GUM WINDOW	2.5" x 1.5"
8. TOPIC GUM WINDOW	2.5" x 1.5"
9. PINK DARK GUM WINDOW	2.5" x 1.5"
10. HARD GLASS	2.5" x 1.5"
11. PINK GLASS	2.5" x 1.5"
12. PINK GLASS	2.5" x 1.5"

AEEA'S

ROOF AREA	9378.00	926.58
NAK FSI	14967.08	1479.47
GROUND FLOOR	3205.76	279.24
FIRST/SECOND FLOOR	3416.50	309.78
THIRD FLOOR	2396.50	222.82
TOTAL	14120.76	1311.84
NON FSI	579.86	53.79
CAR PARKING	4358.25	404.89

FSI PROVIDED 1.41
PLOT COVERAGE 43.67%

S. ATHIYAMAN, B.E.
Chartered Engineer,
Class I. Licensed Surveyor No. 185
Certification of Planner
M-1915/1, Thiruvalluvar Nagar,
Chennai-600 011.
LICENSED SURVEYOR

